## First Floor

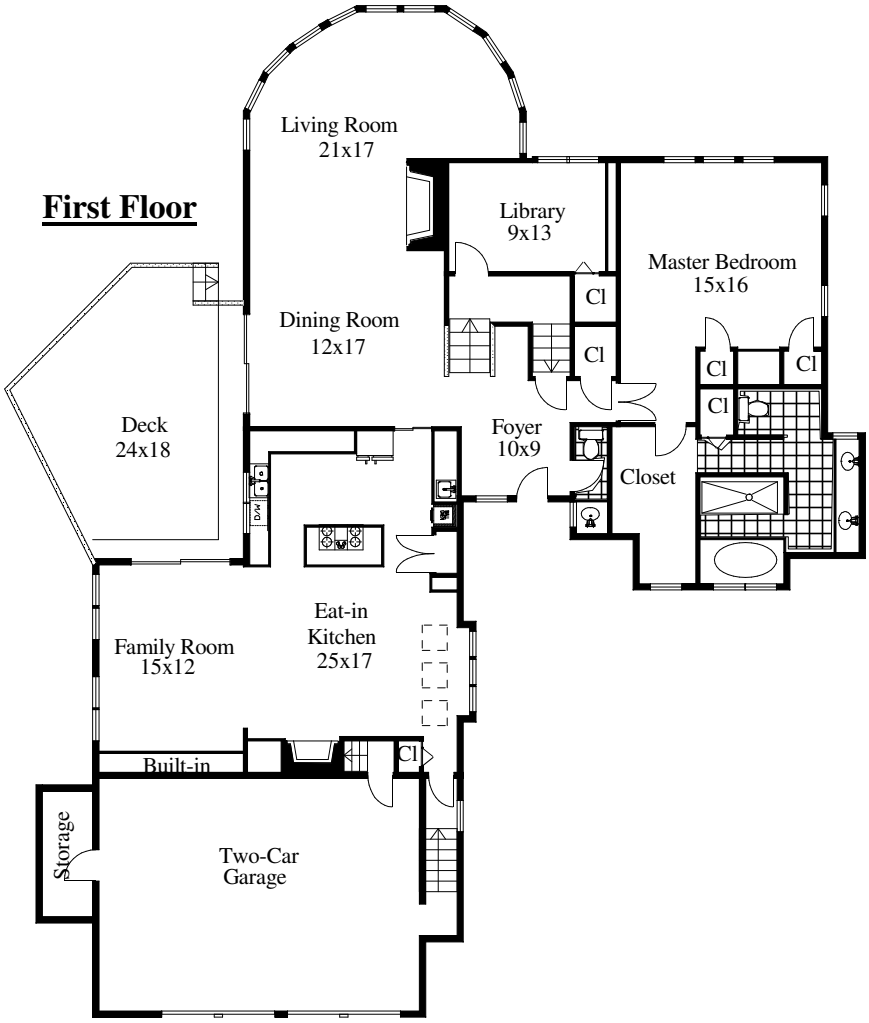


## Second Floor

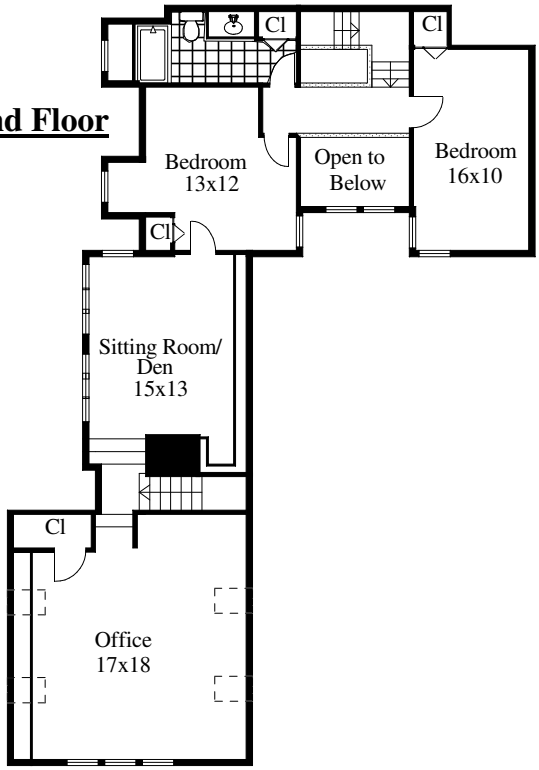


***Laundry, Cedar Closet, Full Bath and Exercise Room in Basment**

**Dimensions are Rounded**

**By Brokers' Personal Assistants - (781) 400-1438**